FREEDOM OF INFORMATION ACT REQUEST

FOIA OFFICER
MILITARY DISTRICT OF WASHINGTON
Washington D. C.

15 February 1991

RICHARD L. WAYBRIGHT JR.
7930 St. Bridget Lane
Baltimore, Maryland 21222

Sir,

I respectfully submit the following request pursuant to the **FREEDOM OF INFORMATION ACT** as enumerated in **5 U.S.C. 552 et. seq.**

In December of 1979, Mr. David Lifton filed a FOIA request to obtain all documents pertaining to the handling of the body of President John F. Kennedy on November 22, 1963.

In February 1980 the Military District of Washington released the documents to Mr. Lifton.

Therefore, I am requesting a copy of all documents that the Military District of Washington released to Mr. Lifton. If you are unable to ascertain which documents were released to him then please send me any and all documents relating to the handling of President Kennedy's body on November 22, 1963.

I thank you for your assistance.

Respectfully,

Richard L. Waybright Jr.

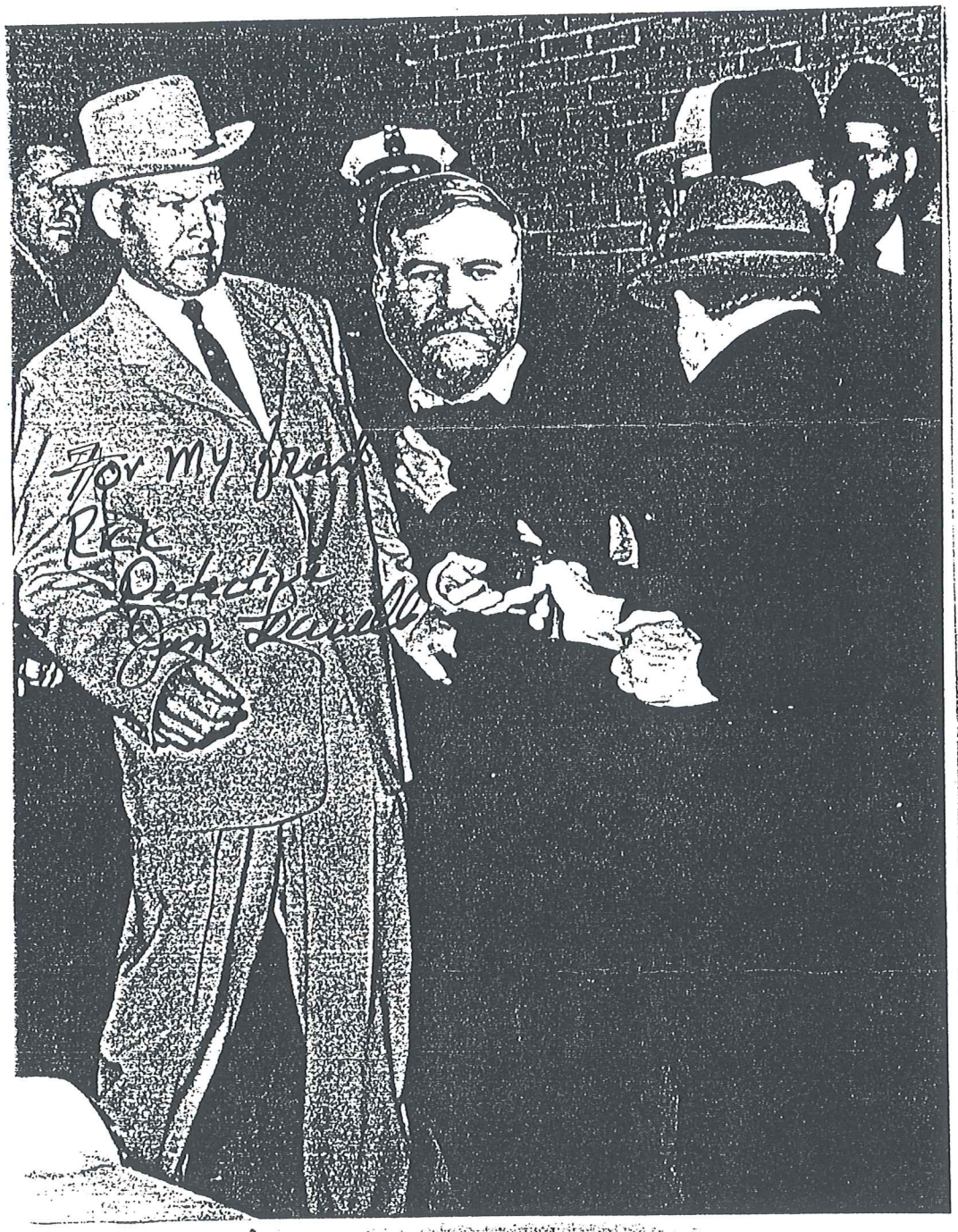

Rick Made these
as - Part of his
introduction - I'm sure there in the target practice
at PD Hq